



PHILIPS

HeartNavigator

Structural Heart
Disease procedures

Making the difference with Live Image Guidance

Philips HeartNavigator – Insightful planning and guidance for Structural Heart Disease procedures

Key advantages

- Deeper anatomical understanding to plan and perform TAVR/TAVI, mitral valve replacement and LAAC procedures
- Immersive user experience and fully automated tasks simplify planning, measurement, device selection and choice of optimal X-ray viewing angle
- Enhanced insight into calcification distribution

Our Live Image Guidance intuitively integrates multi-modality imaging and workflow guidance to help you open doors to new procedures and techniques, and deliver relevant clinical value where it's needed most - at the point of patient treatment.

Planning is key

When planning a structural heart disease (SHD) procedure, an objective assessment on vascular anatomy can help you work with greater confidence and avoid complications. Understanding the patient's individual anatomy when planning a transcatheter aortic valve replacement or implantation (TAVR/TAVI), mitral valve replacement, left atrial appendage closure (LAAC) or other SHD procedure helps you select the appropriate approach, and size and type of a device. In addition, safely navigating the valve delivery devices through anatomy and deploying the valve in the correct position are recognized as technical challenges when performing TAVR/TAVI procedures.

Today, CT-based planning is the gold standard for annulus sizing before a TAVR/TAVI procedure.¹ The CT volume can also be overlaid on the live fluoro image to provide real-time 3D insight during the procedure. At the same time, CT imaging can be used to plan mitral valve replacement procedures.

Designed to help you stay focused

We've made HeartNavigator, our CT-based solution, simpler and more adaptable to meet your challenges. Now you can make your planning decisions based on a deep understanding of all anatomical parameters and calcification. HeartNavigator is designed to simplify planning, device selection and projection angle selection. The immersive user experience is highly automated to help you stay focused on the patient and the task at hand. During the procedure, HeartNavigator provides live image guidance to support you in positioning a device.

Immerse yourself in the procedure

Planning a SHD procedure should be easy and understandable for all clinicians, no matter what level of experience they have. During planning and the procedure, it is critical to maintain full focus on the clinical question at hand.

This makes the intuitive use of HeartNavigator of utmost importance. Through its advanced imaging capabilities and immersive user experience, HeartNavigator creates a seamless clinical workflow from planning through navigation. It guides you through five simple steps:



Step 1 Segmentation

- Automatic segmentation showing 3D anatomical structures and landmarks
- Automatic calcium visualization and segmentation

Step 2 Measurement

- Automatic TAVR/TAVI distance, diameter, perimeter and area measurements

Step 3 Planning

- Automatic projection angles (based on the calculated planes and landmarks).
- Personal projection angles can be stored.
- Real virtual device templates for most commonly used TAVR/TAVI devices

Step 4 Registration

- Automatic import of live X-ray images.
- The 2D X-ray images can be manually matched with the 3D volume.
- Live x-ray images can be stored for reuse

Step 5 Live Image Guidance

- 3D live overlay on live X-ray image to get real-time feedback during navigation.
- Automatic image orientation during C-arm and table movements
- Automatically provided and manually stored viewing angles can be recalled from tableside

Case gallery

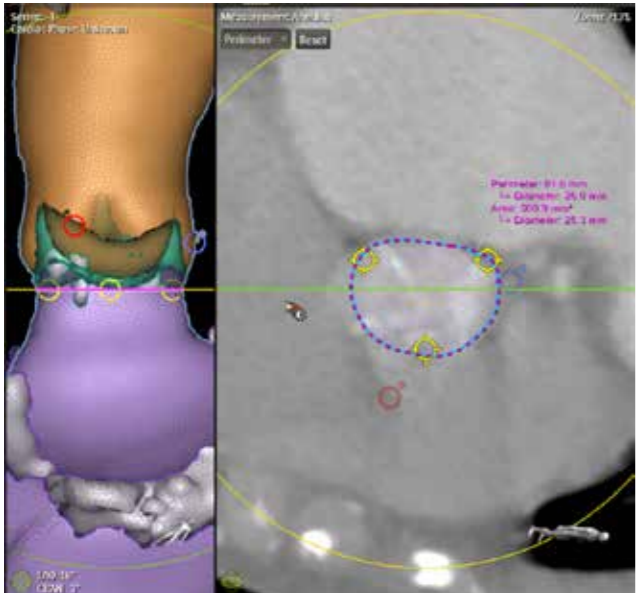

TAVI/TAVR procedure planning

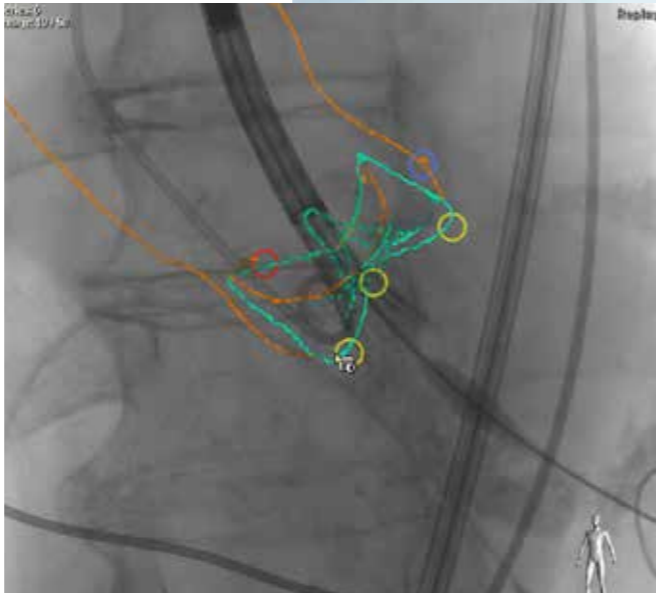

TAVI/TAVR live image guidance

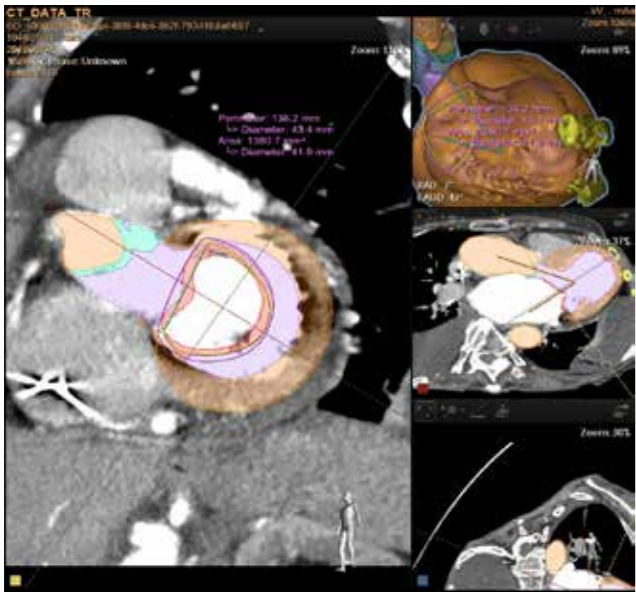

Mitral Valve Replacement procedure planning

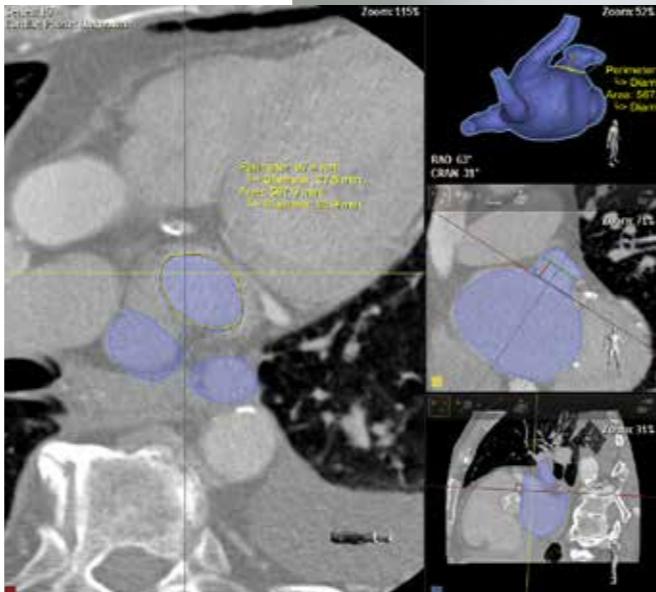

LAAC procedure planning



© 2016 Koninklijke Philips N.V. All rights reserved. Specifications are subject to change without notice. Trademarks are the property of Koninklijke Philips N.V. (Royal Philips) or their respective owners.

4522 991 20771 * NOV 2016

How to reach us
Please visit www.philips.com/healthcare
healthcare@philips.com